

♩ = 95 **6**

1. V zahra - dě sto-jí sta - rý dům, tam se
já vždycky rá-da vra-cím, o-tev-ře-ný mým ná-pa - dům, na ces-
tu svi - tí když se ztrá - cím, cím. 2. U ces - ty ros-te sta - rý
3. Rá-da mám ten strom a ten
tis, kte-rý mi stín i sí - lu dá-vá, a kdybys při-šel vi-děl
dům, ja-ko znám ji-né mar-né sli - by, pat-ří a - le jen pouhým
bys, jak chce žít a chtít nepřes-tá - vá, vá. Svou za-hra-du snů
snům, kdybych na-šla je zmi-ze-ly by, by.
mít, znát mís - to kde je klid, sta - čí jen o - prav-du
chtít. 3. Ráda chtít. Svou za-hradu snů mít, znát mís-to kde je
klid, sta - čí jen o - prav-du chtít. Svou chtít.

6

1. V zahra - dě sto - jí sta - rý dům, tam se
já vždycky rá - da vra - cím, o - tev - ře - ný mým ná - pa - dům, na ces -
tu svi - tí když se ztrá - cím, cím. 2. U ces - ty ros - te sta - rý
3. Rá - da mám ten strom a ten
tis, kte - rý mi stín i sí - lu dá - vá, a kdybys při - šel vi - děl
dům, ja - ko znám ji - né mar - né sli - by, pat - ří a - le jen pouhým
bys, jak chce žít a chtít nepřes - tá - vá, vá. Svou za - hra - du snů
snům, kdybych na - šla je zmi - ze - ly by, by.
mít, znát mís - to kde je klid, sta - čí jen o - prav - du
chtít. 3. Ráda chtít. Svou za - hra - du snů mít, znát mís - to kde je
klid, sta - čí jen o - prav - du chtít. Svou chtít.

Flauto C
Flöte in C

ZAHRADA SNŮ, slowbeat
Gärtners Träumereien, Slowbeat

hudba: Antonín Pecha
text: Alice Rosická

f *sim.* 1

11 *mp* *mf* 1

1 1 3 1 1 3 1

Ref. 5 1. 3. 2. *f* *f*

5 1. 3. 2. *f* *f*

Clarinetto Es
Klarinette in Es

ZAHRADA SNŮ, slowbeat
Gärtners Träumereien, Slowbeat

hudba: Antonín Pecha
text: Alice Rosická

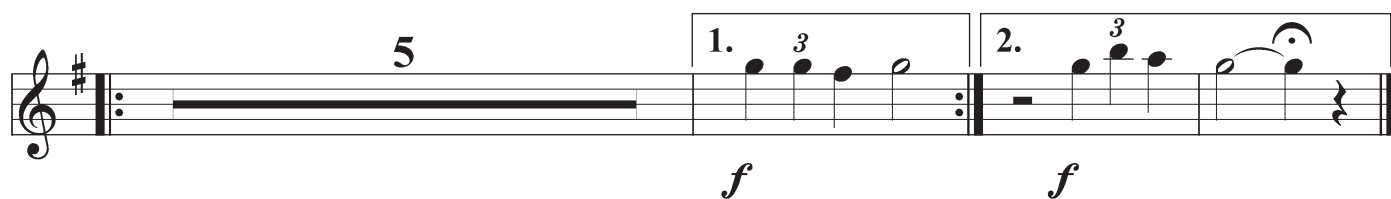
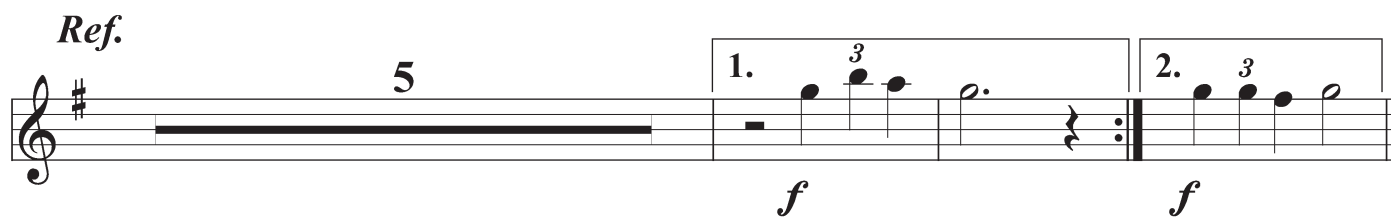
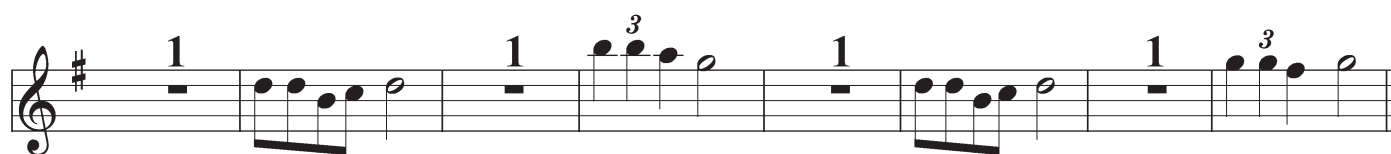
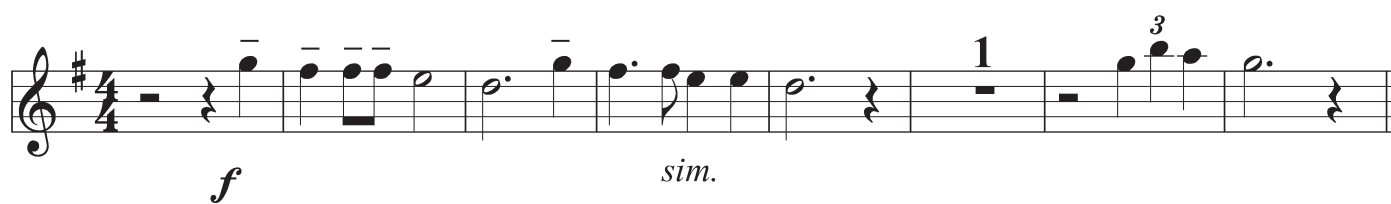

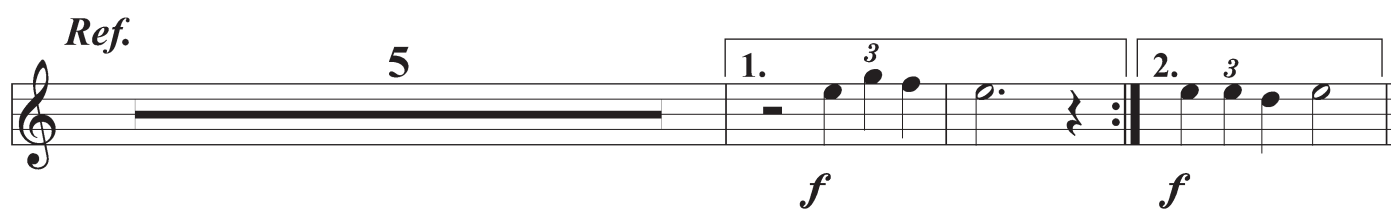
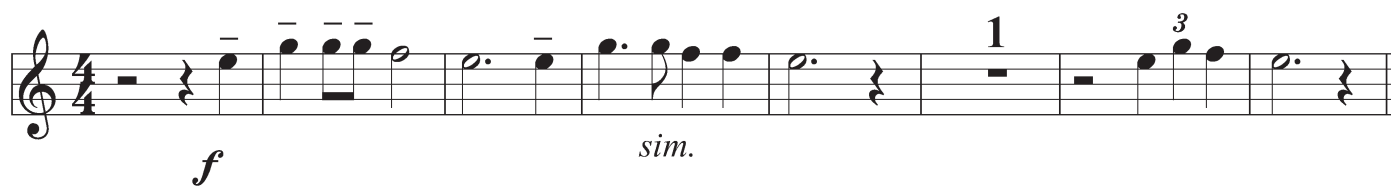

f *sim.*

mp *mf*

f

f *f*

f *f*

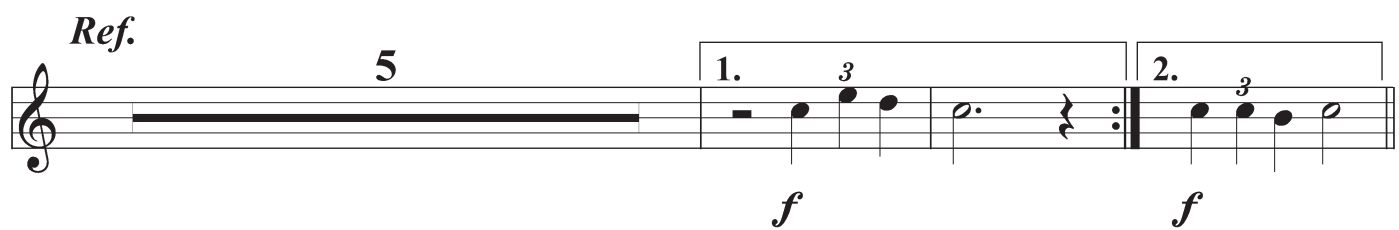
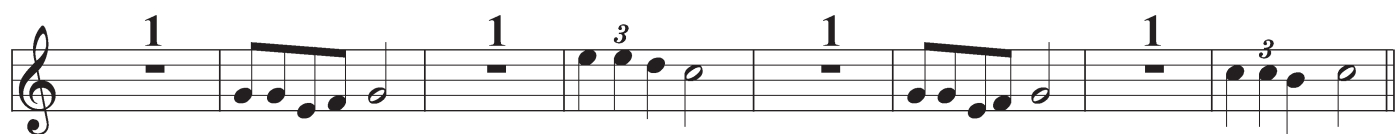
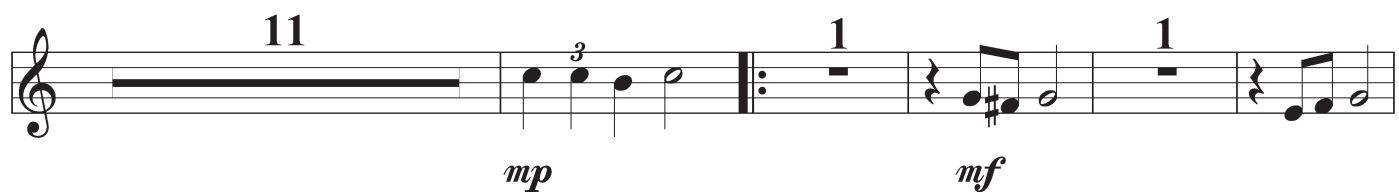

Corni 1/2 F
1/2 Horn in F

ZAHRADA SNŮ, slowbeat
Gärtners Träumereien, Slowbeat

hudba: Antonín Pecha
text: Alice Rosická

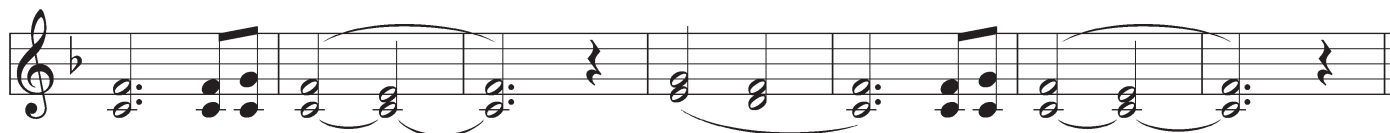
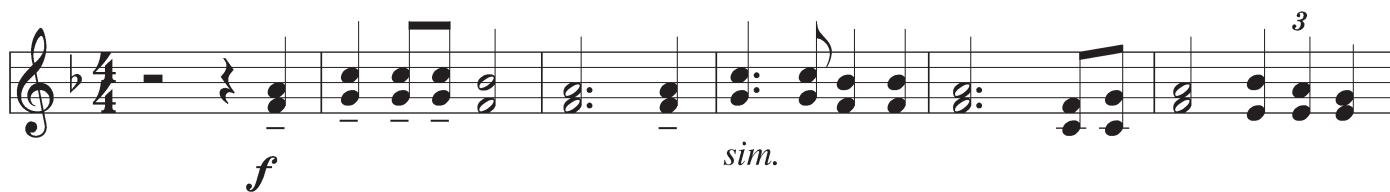

Flicorno 1.B
1.Flügelhorn in B

ZAHRADA SNŮ, slowbeat
Gärtners Träumereien, Slowbeat

hudba: Antonín Pecha
text: Alice Rosická

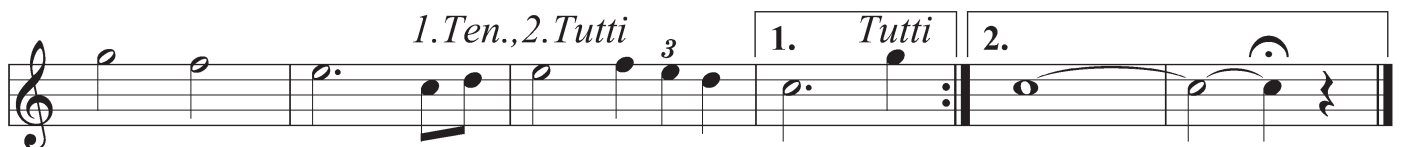
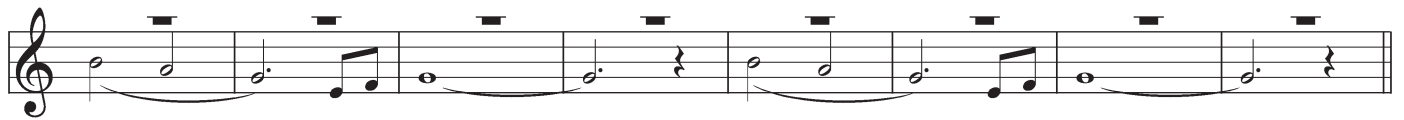
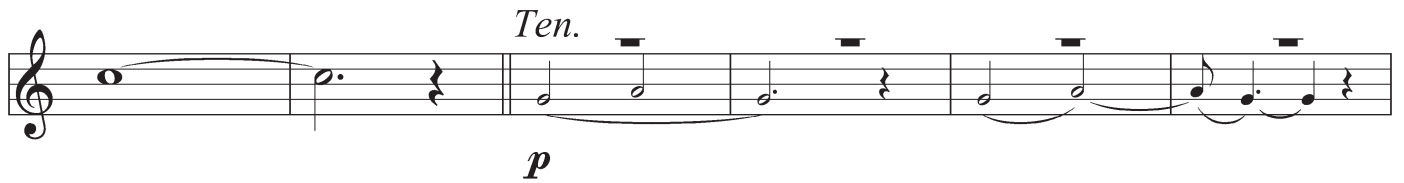
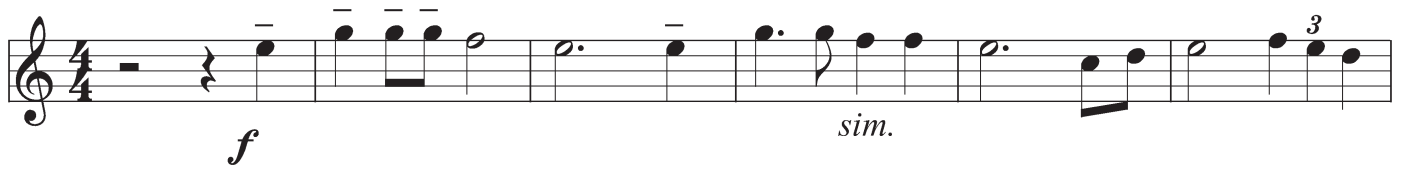

Flicorno 2.B
2.Flügelhorn in B

ZAHRADA SNŮ, slowbeat
Gärtners Träumereien, Slowbeat

hudba: Antonín Pecha
text: Alice Rosická

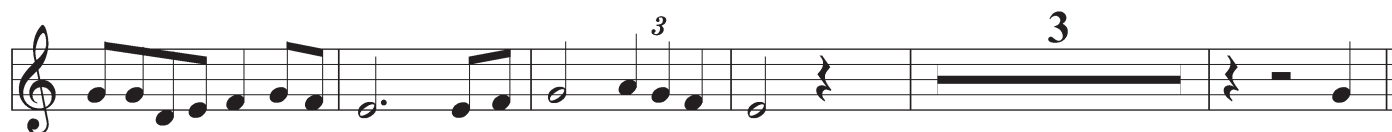
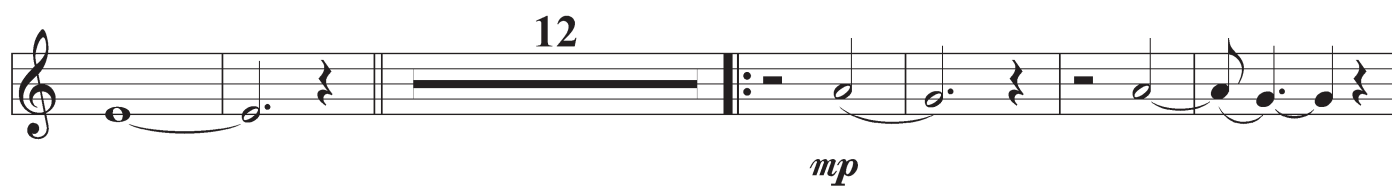
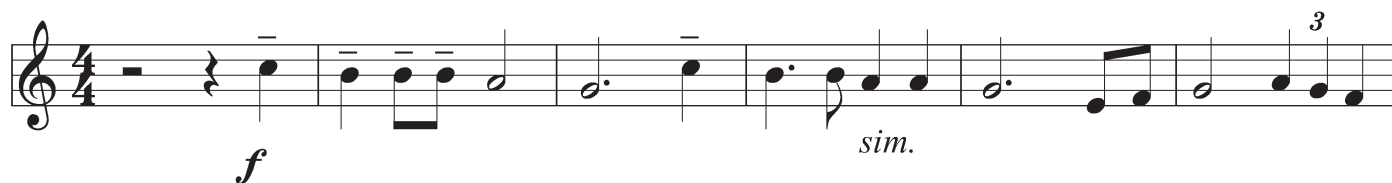

Flicorno Tenore
1.Tenorhorn in B

ZAHRADA SNŮ, slowbeat
Gärtners Träumereien, Slowbeat

hudba: Antonín Pecha
text: Alice Rosická

Eufonio
Bariton in C

ZAHRADA SNŮ, slowbeat
Gärtners Träumereien, Slowbeat

hudba: Antonín Pecha
text: Alice Rosická

- Staff 2: *p* (piano).
- Staff 3: *mp* (mezzo-piano).
- Staff 6: *mf* (mezzo-forte), first and second endings.
- Staff 7: *mf* (mezzo-forte), first and second endings.

Bariton in B

ZAHRADA SNŮ, slowbeat
Gärtners Träumereien, Slowbeat

hudba: Antonín Pecha
text: Alice Rosická

Tromba 1.B
1.Trompete in B

ZAHRADA SNŮ, slowbeat
Gärtners Träumereien, Slowbeat

hudba: Antonín Pecha
text: Alice Rosická

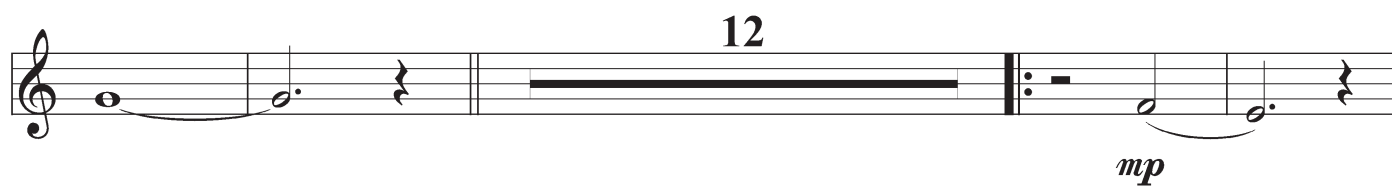

Trombe 2/3 B
2/3 Trompete in B

ZAHRADA SNŮ, slowbeat
Gärtners Träumereien, Slowbeat

hudba: Antonín Pecha
text: Alice Rosická

f *sim.*

12 *mp*

Ref. *mf*

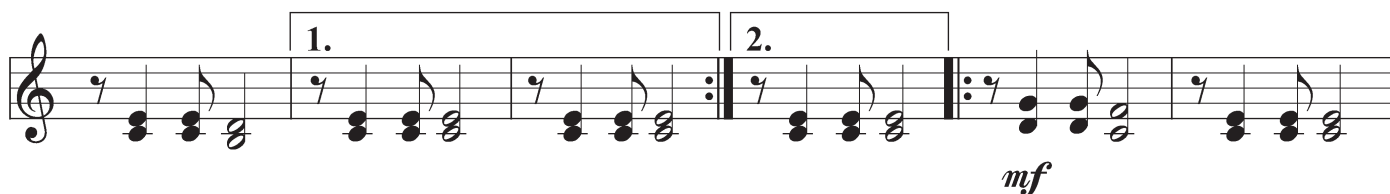

1. 2. *mf*

1. 2.

Trombe 2/3 Es
2/3 Trompete in Es

ZAHRADA SNŮ, slowbeat
Gärtners Träumereien, Slowbeat

hudba: Antonín Pecha
text: Alice Rosická

f *sim.*

12 *mp*

Ref.
mf

1. 2. *mf*

1. 2.

Tromba Bassa B
Basstrompete in B

ZAHRADA SNŮ, slowbeat
Gärtners Träumereien, Slowbeat

hudba: Antonín Pecha
text: Alice Rosická

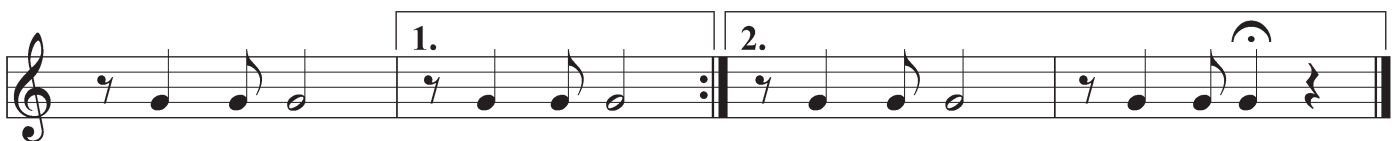
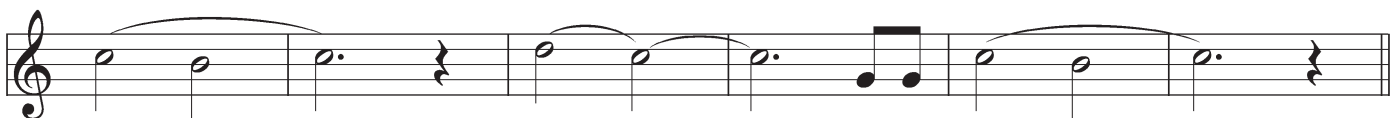
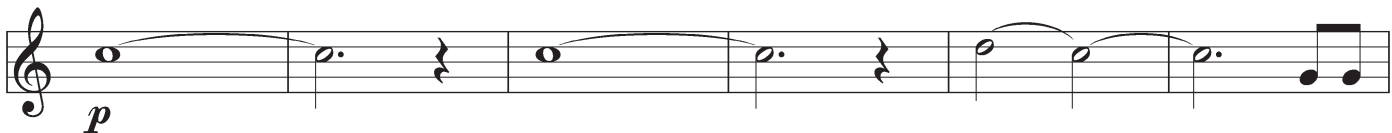

Trombone C
Posaune in C

ZAHRADA SNŮ, slowbeat
Gärtners Träumereien, Slowbeat

hudba: Antonín Pecha
text: Alice Rosická

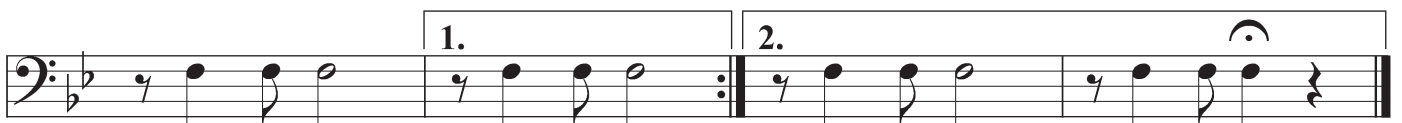
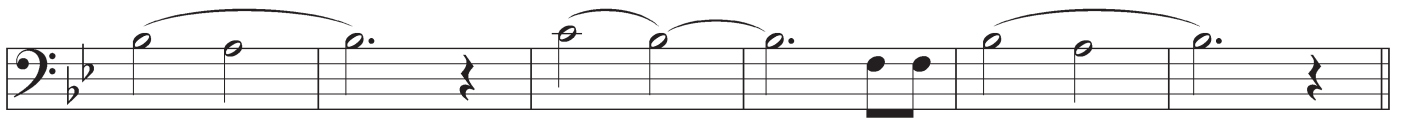
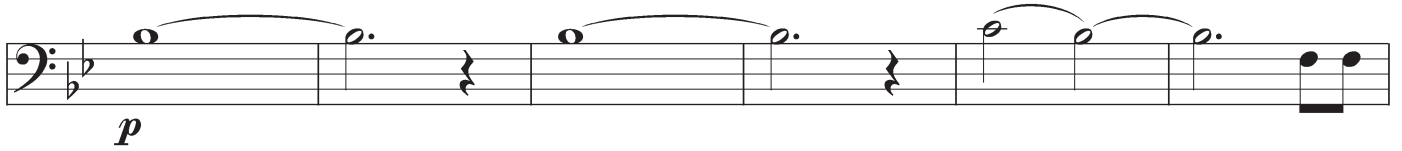

Tromboni 1/2 C
1/2 Posaune in C

ZAHRADA SNŮ, slowbeat

Gärtners Träumereien, Slowbeat

hudba: Antonín Pecha
text: Alice Rosická

f *sim.*

p

mp 8

Ref.

mf

mf

Tromboni 1/2 B
1/2 Posaune in B

ZAHRADA SNŮ, slowbeat
Gärtners Träumereien, Slowbeat

hudba: Antonín Pecha
text: Alice Rosická

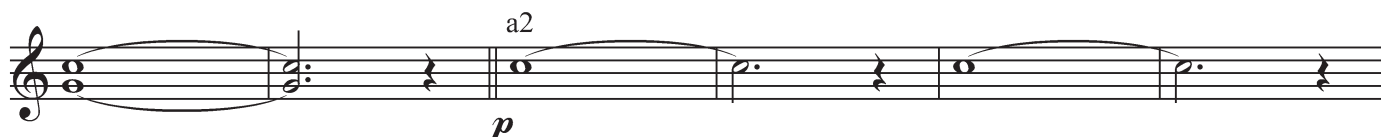

1. Bass in Es

ZAHRADA SNŮ, slowbeat
Gärtners Träumereien, Slowbeat

hudba: Antonín Pecha
text: Alice Rosická

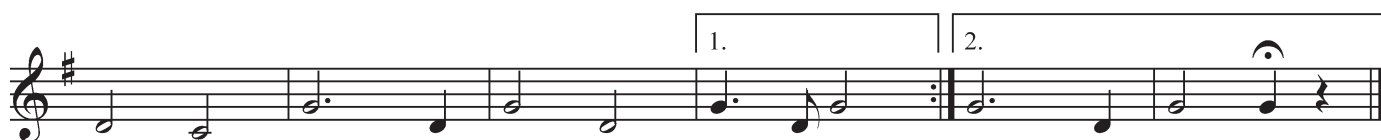
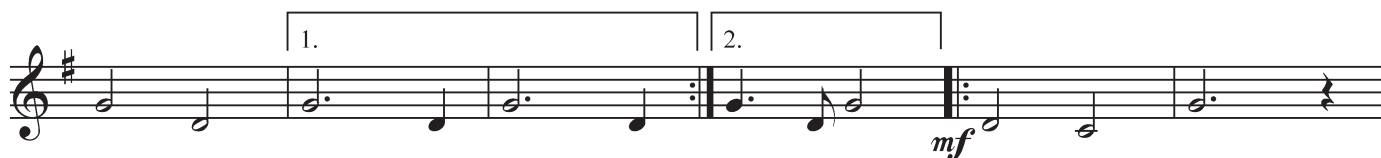
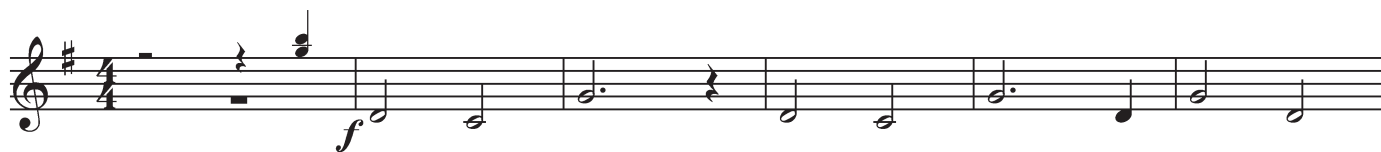

2. Bass in B

ZAHRADA SNŮ, slowbeat
Gärtners Träumereien, Slowbeat

hudba: Antonín Pecha
text: Alice Rosická

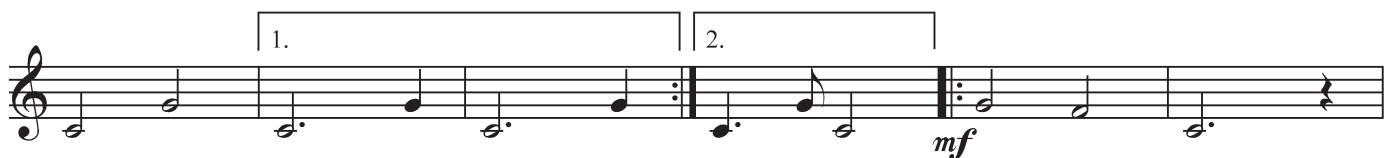

Bassi 1/2 C

ZAHRADA SNŮ, slowbeat

Gärtners Träumereien, Slowbeat

hudba: Antonín Pecha
text: Alice Rosická

f

p

mp

Ref.

mf

mf

Batterie
Schlagzeug

ZAHRADA SNŮ, slowbeat
Gärtners Träumereien, Slowbeat

hudba: Antonín Pecha
text: Alice Rosická

f

shut hi hat
p

1 - - 6

mp

1 - - 6

Ref.
mf

mf

Score in B

ZAHRADA SNŮ, slowbeat

Gärtners Träumereien, Slowbeat

hudba: Antonín Pecha

text: Alice Rosická

Score in B /2

Score in B /3

Basso C

ZAHRADA SNŮ, slowbeat
Gärtners Träumereien, Slowbeat

hudba: Antonín Pecha
text: Alice Rosická

f

p

mp

Ref.

mf

1. 2.

mf

1. 2.

