

Flicorno Tenore  
1. Tenorhorn in B

VZPOMÍNKA NA CIRKUS RENZ  
Erinnerungen an Zirkus Renz  
sólo pro xylophon / Solo für Xylophon

hudba: Gustav O. Petter  
upr.+arr.: Jaroslav Zeman

Tempo di Galoppo

(Liestesso tempo)

Flicorno Tenore /2  
1. Tenorhorn in B /2

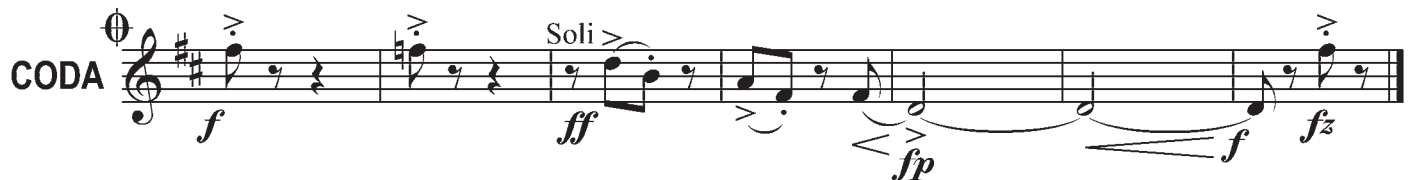
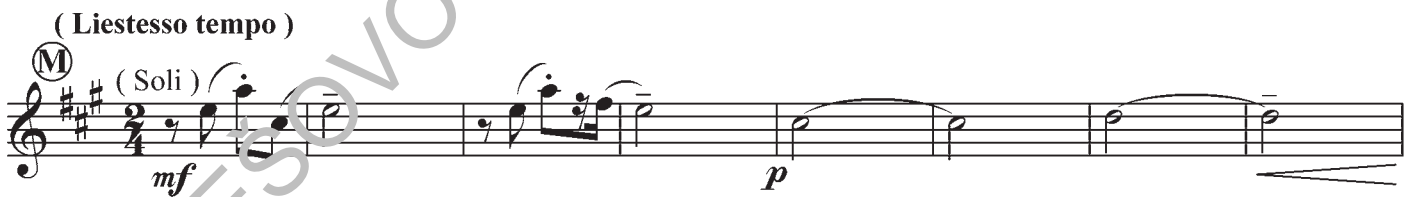
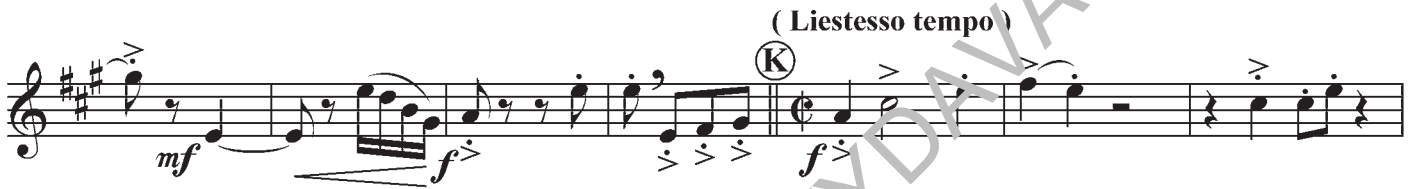
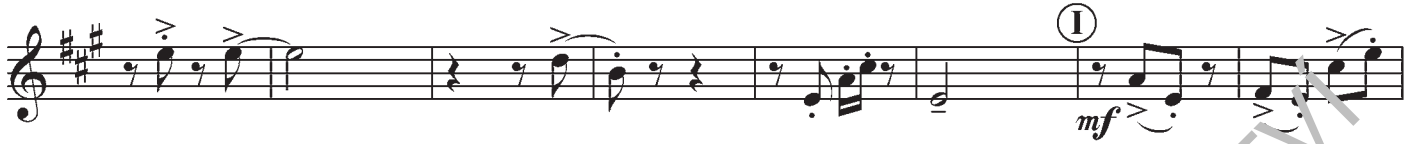

Kvapík D.C.  
al  $\oplus$  Coda

